PROGRAM IS SET FOR COLORADOANS' BIG DAY AT FAIR

Today is Colorado day at the Exposition and in honor of former Coloradoans and those who may be visiting here, a special program will be presented in the House of Hospitality auditorium from 2:30 to 3 p. m.

Capt. T. J. Molinari, president, Federation of State societies, will preside and G. A. Ohlson, president of the Colorado State society, will extend greetings to the visitors. Among the distinguished guests will be George Stephan, former lieutenant governor of Colorado. Elwood T. Bailey, Exposition vice president, will give the address of welcome for the fair, and Judge Frank McDonough sr., Denver, will speak on "Colorado."

In addition to the speeches there wil be singing by Mrs. Belle Leavers. Also on the entertainment program will be several special dances.

Kids Are to Get All Gummed Up For Chewing Fest

Now that the Exposition has selected the champion hog caller and the most freckled boy and girl in the country, it is reaching out for new fields to explore and new champions to discover.

Monday, Aug. 12, it will make a desperate effort to pick out and honor the champion gum chewer of the land.

The contest is open to boys and girls under 14 years. It is assumed no adult could compete with any kid of 14 or under in the art of gum chewing.

It is pragmatically asserted by experts in gumology that after 14, when senile decay sets in, the jaws become less wriggly and one cannot work them with the reckless abandon, the savoire faire and the staccato sound effects that place gum-chewing in the top rank of human arts.

The contest will be decided on: Prowess in the art of gum chewing; delicacy with which the lips are smacked; the power of the lower and upper jaw; the number of chews that are taken per split second; the size of the aperture made by the mouth in the process of chewing; the elasticity of all facial muscles in harmoniously executing the art; the number and volume of the "pops" that may be given; the length of the thread of gum that may be drawn from the mouth without snapping.

Hundreds of contestants are expected. The prizes will be of special appeal to champion gum chewers. All entries must be made at the Beechnut exhibit in the Palace of Foods and Beverages at the World's fair not later than noon on Aug. 12. The contest will be on the stage at the organ amphitheater.

FORD BOWL

Music Today and Tonight
Exposition Grounds

HOUSE OF HOSPPITALITY AUDITORIUM

1 P. M.

California Composers' day program including vocal and instrumental selections Winning music compositions in the 1935 Southern California Festival of Allied Arts will be featured on the program.

7:30 P. M.

The California Composers' day program scheduled for 1 p. m. will be repeated.

ORGAN AMPHITHEATER

1:30 P. M.

Concert by Exposition band under the direction of Joseph de Luca. The program:
March. "Our Glorious Emblem" (De Luca).
Overture, "Tannhauser" (Wagner).
Intermezzo, "Ramona" (Johnson).
Selection, "Bohemian Girl" (Balfe).
Waltz, "Dolores" (Waldteufel).
Slavonic Rhapsody (Friedmann).
Special Novelty, "Down On the Farm" (Guentzel).
Marche Slav (Tchaikovsky).

5:15 P. M.

"Music At Dusk," organ recital by Royal A. Brown. The program:
The "Great" D Major Prelude and Fugue (Bach).
Impromptu (Hofmann).
Andantino in G Minor (Franck).
"Peer Gynt" Suite No. 1 (Grieg): "Morning," "Aases Death," "Anitra's Dance," "In the Hall of the Mountain King."
"The Holy City" (Adams).

8 P. M.

The Exposition band will repeat this concert presented at 1:30 p. m.

FORD BOWL

7:30 P. M.

Concert by the Seattle Symphony orchestra under the leadership of Basil Cameron. The program:
Overture, "A Midsummer Night's Dream" (Mendelssohn).
Symphonic Dances (Grieg).
Solveig's Song (Grieg).
Overture, "Morning, Noon and Night" (Suppe).
Allegro Con grazia from Symphony Pathetique (Tchaikovsky).
Allegro Vivace from Symphony Pathetique (Tchaikovsky).
Symphony No. 5 (Beethoven).

INTERMISSION

Algerian Suite (Saint-Saens).
Symphony No. 5 (Beethoven).

8 P. M.

Concert by the Seattle Symphony orchestra. The program:
Overture, "Russian and Ludmilla" (Glinka).
Valse Triste (Sibelius).
Suite No. 1 (Gluck-Mottl).
Finale from Symphony No. 2 (Rachmaniloff).

INTERMISSION

Overture, "Sakuntala" (Goldmark).
Suite, "La Perla" (Lacome).
Apres L'ete (Schmitt).
"Faust" Ballet Music (Gounod).

ENTER EXPO SKATING CONTEST

A feature of the third children's day at the Exposition Monday will be a series of roller skating contests. Four early entrants are (left to right) Carl Adams, Jim Mines, Otis King and Jimmy Adams.

'MISS CHICAGO' WELCOMED HERE

Sheriff Don Williams welcomes "Miss Chicago," Alice B. Jaglowski, to the midget colony at the Exposition. The beauty from the Windy city brought greetings to officials at the fair. She expressed plans of remaining here until after Chicago day at the Exposition, to be observed Aug. 12.

The Valparaiso quake and fire in 1906 killed 3000 and rendered homeless 100,000.

Signboards on the railway stations in Japan are written in English as well as Japanese.

Japanese Sailors Visit Expo, Give Exhibition

Sailors from the Taisei Maru, four-masted bark which arrived in San Diego recently after a 50-day voyage from Yokohama, had their day at the Exposition yesterday.

The Japanese sailors visited many of the buildings and exhibits and at 4 p. m. at the organ amphitheater gave an exhibition of fencing and jiujitsu. The ship's harmonica band played a short concert.

The sergeant major, a little fish of Bermuda, will climb up and eat out of your hand.

THEY BRING LONG-AGO DAYS BACK TO LIFE

Important figures in the Days of Saladin at the Exposition, featuring the famous Kellogg Arabian horses, are (left to right) Jay Smith in gaucho costume on Jadaan, Dick Ryan as an armored knight of the Crusades in the recently added jousting tournament, and Mark Smith, trainer, up on Hanad, champion Arabian stallion.

ENVOY OF RUSSIA INVITED TO FAIR

Alexander A. Troyanovsky, Russian ambassador to the United States, yesterday was invited by Frank G. Belcher, president of the Exposition, to visit the world's fair here. The invitation was extended by Belcher at a luncheon in San Francisco given in honor of the foreign dignitary, The Associated Press reported.

Troyanovsky, in San Francisco to greet the Soviet flyers planning a flight from Moscow to California, was asked to carry an invitation to his country to participate in the proposed 1938 exposition in San Francisco.

Belcher and Lt. Gov. George Hatfield also were honored at the luncheon. After a spokesman for the San Francisco exposition committee voiced a hope that the Soviet union would participate in the 1938 exposition, Troyanovsky said he was not in a position to speak authoritatively but added: "I am sure that my government will wish to participate and I personally shall be very happy to come here in 1938."

Dog Magazine Devotes Page to Local Items

A full page in Dog Craft, one of the most popular dog magazines on the Pacific coast, has been devoted exclusively to San Diego dog items. Mrs. James P. Ryan of the Lotz kennels has been appointed correspondent for the magazine in San Diego.

Mrs. Ryan asks that pet owners send her any news which would be of interest to dog fanciers. Her telephone number is H-0640-J.

LAW CLOSES SHOW, ALLOWS REOPENING

The Streets of Paris, girl show at the Exposition Midway, yesterday was closed by Det. Lt. Joe Doran of the Exposition police. The show, however, was permitted to reopen last night after two members of the cast had been weeded out and the management admonished to discontinue its "gyp" policies.

Action to end the "gyp" tactics and to "clean up" the show, came after several complaints from "prominent San Diegans who were disgusted after visiting the place," police said.

'Dog Days' Ahead As Kennel Club Plans Exhibition

There's an old saying that "every dog has his day."

Shaggy dogs, sleek dogs, dogs with deep baying voices and others with thin piping yips, big dogs and little dogs of all breeds and colors will have their "days" Oct. 5 and 6 when the Exposition national dog show is held. Exposition officials said yesterday that they expect more than 1000 entries for the show.

The dog show will be staged by the Silver Bay Kennel and under auspices of the American Kennel club, it was announced. Champions in every class will be entered and there will be attractive prizes for winners.

EXPO EXCERPTS

Eldene Watson, Orange County Union High school organist and student of Percy Green, associate of the Royal College of Organists, London, will be presented in a concert on the Exposition outdoor organ at 1 and 8 p. m., Aug. 6. The program will include Suite Gothique (Boellmann), Chanson (Friml), Andantino in D flat (Lemare) and Cantilene Pastorale (Guilmant).

The 2,000,000 mark in Exposition attendance is expected to be reached within eight or 10 days, fair officials estimated yesterday.

Thirteen numbers were included on a program announced yesterday for presentation by the Exposition Negro chorus at the organ amphitheater at 1 and 6 p. m. tomorrow. Highlights of the program, which will include several better known numbers, are "Massa's in the Cold, Cold Ground," "Mighty L'ak a Rose," and "Little Wheel Rolling on My Heart."

The 100,000th visitor clicked through the turnstiles at Old Globe theater yesterday afternoon, setting a new record for attendance at Shakespearean performances in America, E. C. Edson, publicity director, reported. While 400,000 persons attended the Shakespearean productions at Chicago Century of Progress last year, the first 100,000 were recorded here in 10 days less time than at Chicago, Edson said.

While more purses continue to be found than lost at the Exposition, the percentage of lost articles returned to their owners continues to increase, according to George Champlin of the fair's "lost and found" bureau.

Champlin is not a professional detective, but recently he found the owner of a purse, the sole contents of which was an unsigned check drawn to "cash" in a St. Louis bank. He sent the check to the Missouri bank for identification and within a few days received a letter from a Rancho Santa Fe resident claiming the purse.

Between performances of "The Drunkard" in the Gold Gulch Tuesday night, a free show was given by Val Dage and his radio review performers who had appeared just previously at the Organ amphitheater. "The Drunkard" cast was changed, Thomas Bruce having gone to New York, but the changes were scarcely noticeable, so smoothly did the new performers carry on. John Wagner as the villain and Kathleen Fitts, the drunkard's wife, continue to bring down the house by their clever characterizations.

Magazine Relates How San Diegan Set World's Record at Rifle Shoot

"Just as the officials were about to start the shooting for the coveted Dewar trophy and the international rifle championship on the Bisley, England, range, on July 4, 1932, a loose-hung, blond kid with a contagious grin blew in and introduced himself as John B. Adams of San Diego, Stanford university and the United States of America."

Thus does Frank J. Taylor, writing for the Aug. 3 issue of Collier's, recount young Adams' entry in the international rifle competition.

England's crack marksmen were fussing over their sights preparatory to start of the competition. They smiled at the awkward-appearing rifle the Johnny lugged. It suggested a piece of oversize gas pipe.

It was this rifle, however, that was to react to the skill of Johnny Adams' marksmanship and represent this nation in the competition.

"Without the slightest stage fright," the article says, "the kid lay prone in his place on the firing line. For five days, in match after match, his gas pipe laid the lead down the groove to the bull's-eye for a new grand aggregate score over the difficult Dewar course of fire. Out of 1420 possible points, he dropped only 12. His score of 1408 was five points better than any shooter from any country had ever shot the Dewar firing course. It was a new world's record, one that still stands."

Thus did Johnny, the son of Mr. and Mrs. Henry Miller of La Mesa, return to the United States, a world's champion. Today he practices shooting when the city editor of a San Francisco paper runs out of assignments for a cub reporter. Johnny also is editor of the Pacific Sportsman, a magazine for riflemen. He is a graduate of Stanford university.

Johnny's brother, Henry Adams, also is an accurate shot and a skilled marksman. Henry teaches San Diego deputy sheriffs the art of shooting. Like Johnny, Henry also is a Stanford graduate. He can be seen frequently working under Sheriff Ernest Dort as a "teacher" for the deputies whom Sheriff Dort wants to be sure "can shoot—straight and fast."

Engineers, Chiropractors, State Workers to Invade Fair Saturday

Saturday is expected to be another "red letter" day at the Exposition.

Announcement was made yesterday that thousands of chiropractors, power engineers, state public works employes and peace officers will converge on the fair for a day's celebration.

In point of numbers the power engineers and their families probably will take all honors as approximately 10,000 representatives of the National Association of Power Engineers already have signified that they will attend the Exposition Saturday for a real celebration.

Not to be outdone by the engineers, the National Chiropractic association will invade the Exposition grounds by the thousands. A feature of the chiropractors' celebration will be the presentation of winners of the "perfect body" contest, which will be decided at the Los Angeles chiropractic convention, now in session. The program for the chiropractors will be presented in the Ford bowl, noon to 2:15.

Rounding out the attendance for the day, the public works employes of California and peace officers of many California cities will contribute thousands more visitors. The public works employes' program will be held at the organ amphitheater, 12:30 to 1:30 p. m. Attending the day's celebration will be Edward J. Neron, Sacramento, deputy state public works director, and Earl Lee Kelly, public works director, who will make the chief address at the amphitheater program.

Help Kidneys

Don't Take Drastic Drugs

Your Kidneys contain 9 million tiny tubes or filters which may be endangered by neglect or drastic, irritating drugs. Be careful. If functional Kidney or Bladder disorders make you suffer from Getting Up Nights, Nervousness, Loss of Pep, Leg Pains, Rheumatic Pains, Dizziness, Circles Under Eyes, Neuralgia, Acidity, Burning, Smarting or Itching, you don't need to take chances. All druggists now have the most modern, advanced treatment for these troubles—a Doctor's prescription called Cystex (Siss-Tex). Works fast—safe and sure. In 48 hours it must bring new vitality and is guaranteed to make you feel years younger in one week or money back on return of empty package. Cystex costs only 3c a dose at druggists and the guarantee protects you.—Adv.

Do Hot Days Bring Misery to YOUR FEET?

If the heat makes your feet perspire, itch, swell, burn, smart, tire or ache, just sprinkle a little of DR. SCHOLL'S FOOT POWDER on them and between the toes and in your shoes. You'll be amazed how this scientifically medicated powder immediately gives you relief. It soothes tender, sensitive feet; quiets corns, callouses and bunions and eases new or tight shoes. DR. SCHOLL'S FOOT POWDER also counteracts offensive perspiration odors of the feet and under the arms, and prevents "Athlete's Foot" by keeping the feet dry. Absolutely safe. A 35c can insures a whole summer of cool, comfortable feet for you. At all drug, shoe and department stores.

Barbara Bell Fashion Patterns

(Copyright, 1935, Bell Syndicate, Inc.)

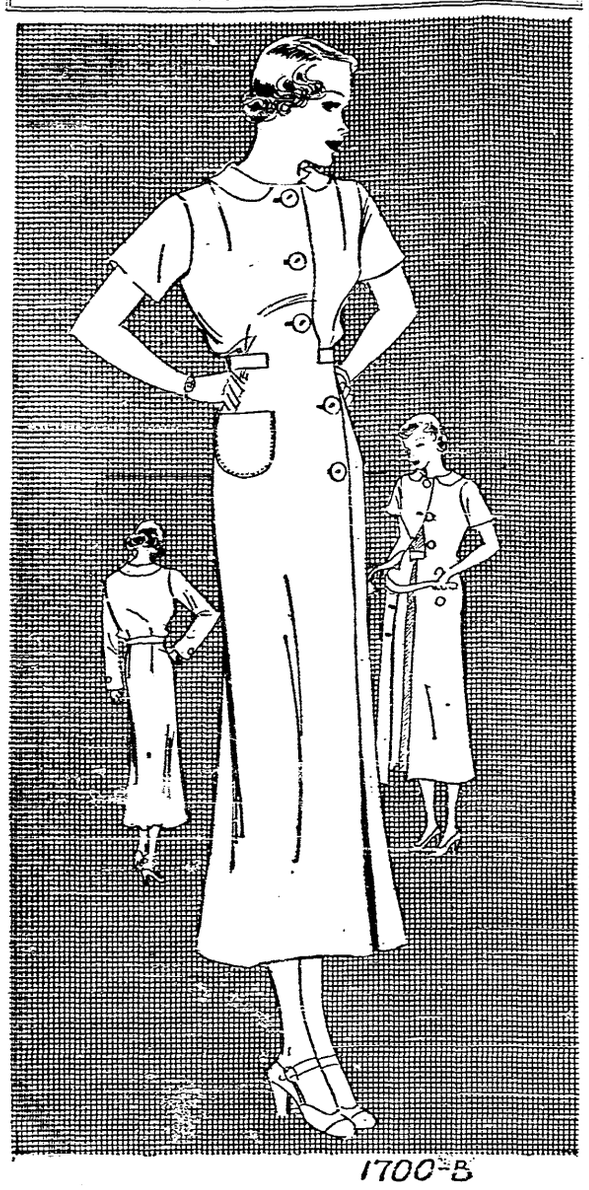

Barbara Bell pattern No. 1700-B can be procured for 15 cents. Fill in the coupon accompanying this story and mail to the address given in it.

TRIM COAT-DRESS FOR MORNING WEAR

Whenever comfort is essential and utility is required, the coat-dress steps forward to make its bow. Never has there been a garment designed which so perfectly meets the demands of a busy life and fulfills those demands with such smartness and dispatch.

The dress today departs a little from the usual conception of the dress which buttons down the front and is belted with a strap which proceeds through a small slot at the side. It is essentially a youthful design with its little-girl collar and up-the-front fastening. No matronly utility garment is this nice frock, although the matron may wear it and be the better for the experience. You will note that the buttons on the skirt are set at the side, while those on the waist are at center front. The belt appears at the side, front and back and the waistline is nicely fitted. A big patch pocket adorns the right side of the skirt to balance the buttons on the other side. Sleeves may be short or long as you like.

If you are a homebody you will want this dress in a wash material which can be laid out flat on an ironing board by whoever attends to that problem. Chambray, gingham, broadcloth, seersucker, poplin, all meet the requirements of this simple and practical garment.

This is a dress to wear all the year around and if you find it becoming, as you certainly will, it might be well to have several dresses of this same design. Women are apt to do just this when they discover a frock which answers so many practical purposes as this one does. It is interesting to see how different the design looks when developed in a fresh looking blue and white checked gingham or a lavenderish chambray or crisp white poplin. It is very easy to make, nice to wear and becoming withal.

Barbara Bell pattern No. 1700-B is designed in sizes 14, 16, 18, 20, 40 and 42. Corresponding bust measurements, 32, 34, 36, 38, 40 and 42. Size 16 (34) requires about 3⅝ yards of 36-inch material for the model with short sleeves.

Every Barbara Bell pattern includes an illustrated instruction guide which is easy to understand.

Send for the Barbara Bell pattern book. Make yourself attractive, practical and becoming clothes selecting designs from the 104 Barbara Bell well-planned, easy-to-make patterns. Interesting and exclusive fashions for little children and the difficult junior age; slenderizing, well-cut patterns for the mature figure, afternoon dresses for the most particular young women and matrons and other patterns for special occasions are all to be found in the Barbara Bell pattern book. Send 15 cents for your copy today. Address orders to The San Diego Union.

BARBARA BELL

BARBARA BELL PATTERN SERVICE
(Copyright, 1935, by The Bell Syndicate, Inc.)

SAN DIEGO UNION, SAN DIEGO, CALIF.

Enclose FIFTEEN cents in coins for

Pattern No..... Size.....

Name .....

Address .....

(Wrap coins securely in paper)

WEDDING IS ANNOUNCED

Announcement is made of the wedding of Helen G. Ernst and Wallace Barnes which took place at the parsonage of the First Methodist church at 8 o'clock July 26. Dr. Frank Linder read the service in the presence of about 15 friends. Grace Bawker and Carl Ernst served as bridesmaid and best man. Mr. and Mrs. Barnes will live at 914 Beech.

STATE COMPOSERS TO GATHER TODAY

Many of California's younger composers will be guests of honor at the Exposition today on another of a series of programs to be presented to music lovers by Mrs. Grace Widney Mabee, Los Angeles.

The program, a feature of California Composers day, will be offered in the House of Hospitality auditorium from 1 to 2 p. m., and will be repeated from 7:30 to 8:30 p. m., Harriet Mortell, of the Exposition music department, announced.

Among works featured will be those of Arthur Carr and Don Estep, two young composers who walked away with grand prize honors at the recent festival of Allied Arts in Los Angeles.

Among music organizations featured on the programs will be the Los Angeles junior college string ensemble—Norman Rosenblatt, first violin; Jeanne Henrick, second violin; Phillip Arns, viola, and Doris Savery, cello.

Soloists will include Ruth Felt, winner in the lyric soprano opera division of the Allied Arts festival; Doris Savery, cellist, and Arthur Carr, pianist.

Junior Goodwill Auxiliary Formed

Plans were formulated for the first unit of a junior auxiliary of the Goodwill Industries, when Miss Mary Katherine Quarforth entertained the members of the A to Z club the other afternoon at her home, 4575 Massachusetts ave.

The club is several years old and is composed of a group of girls whose friendship began in the first grade of school and has continued on into high school.

During the afternoon, while knitting under the trees, the girls decided upon this definite plan for social service.

They will meet this afternoon at 2 o'clock at the Goodwill building, 402 Fifth ave. to visit the plant and they and their mothers will be the tea guests of Miss Mable Alverson, secretary.

The first work to be undertaken by the young group will be the dressing of dolls and a collection of clothing for the Goodwill bags.

The junior members are Misses Janet Applin, Helen Crozier, Phyllis Gunn, Gertrude Harding, Jean Elizabeth Orr, Helen Battin Palenske, Mary Katherine Quarforth, Gwendolyn Suchy, Betty Starrett and Louise Zemish.

The chairman, Miss Quarforth, is the graddaughter of Mrs. Kersey R. Battin, president of the Woman's auxiliary.

Large Crowd Greets Visiting Evangelist

The Rev. William A. Phillips, Berkeley, last night was greeted by hundreds of persons attending the Exposition Evangelistic campaign at First Baptist church, Tenth ave. and E st. The Rev. Phillips is the 20th speaker to appear at campaign meetings. He was a missionary among the Garo headhunters in North India for five years. The last five years he has spent in evangelistic work in northern California.

GRAND AND GLORIOUS NEWS!

"Certain-Safe" Modess brings complete protection from embarrassing "accidents." This softer sanitary napkin has longer tabs that can't pull loose from the pins. It can't strike through. One look at Modess will tell you why. Get a box today!

"HORRORS— ANOTHER RUN

—now I can't buy that hat!"

Another pair of stockings ruined by runs! Just when Edith had the money saved for a smart new hat. What a pity she doesn't use Lux.

Lux cuts down runs, because it saves *elasticity*. Cake-soap rubbing—soaps with harmful alkali—*weaken* elasticity. Then runs are apt to start.

—cuts down RUNS